

DEGEN, FOAT SURVEYING ASSOCIATES

100 SOUTH SECOND STREET
WATERFORD, WISCONSIN
(262)534-5404 (FAX)534-2022

015344
015344S1.DWG

PLAT OF SURVEY

LOT 29, NIPPERSINK HIGHLANDS, LOCATED IN THE NORTHEAST 1/4 OF THE NORTHEAST 1/4 AND
IN THE NORTHWEST 1/4 OF THE NORTHEAST 1/4 OF SECTION 24, TOWN 1 NORTH, RANGE 18
EAST, TOWN OF BLOOMFIELD, WALWORTH COUNTY, WISCONSIN.

SURVEY PREPARED FOR: RE/MAX - SOUTHERN LAKES
DEBBIE SARNA
112 ELIZABETH LANE
GENAO CITY, WI 53128

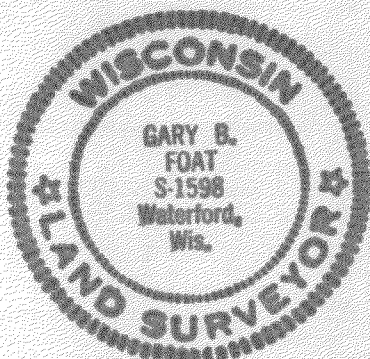
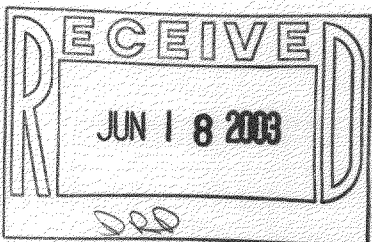
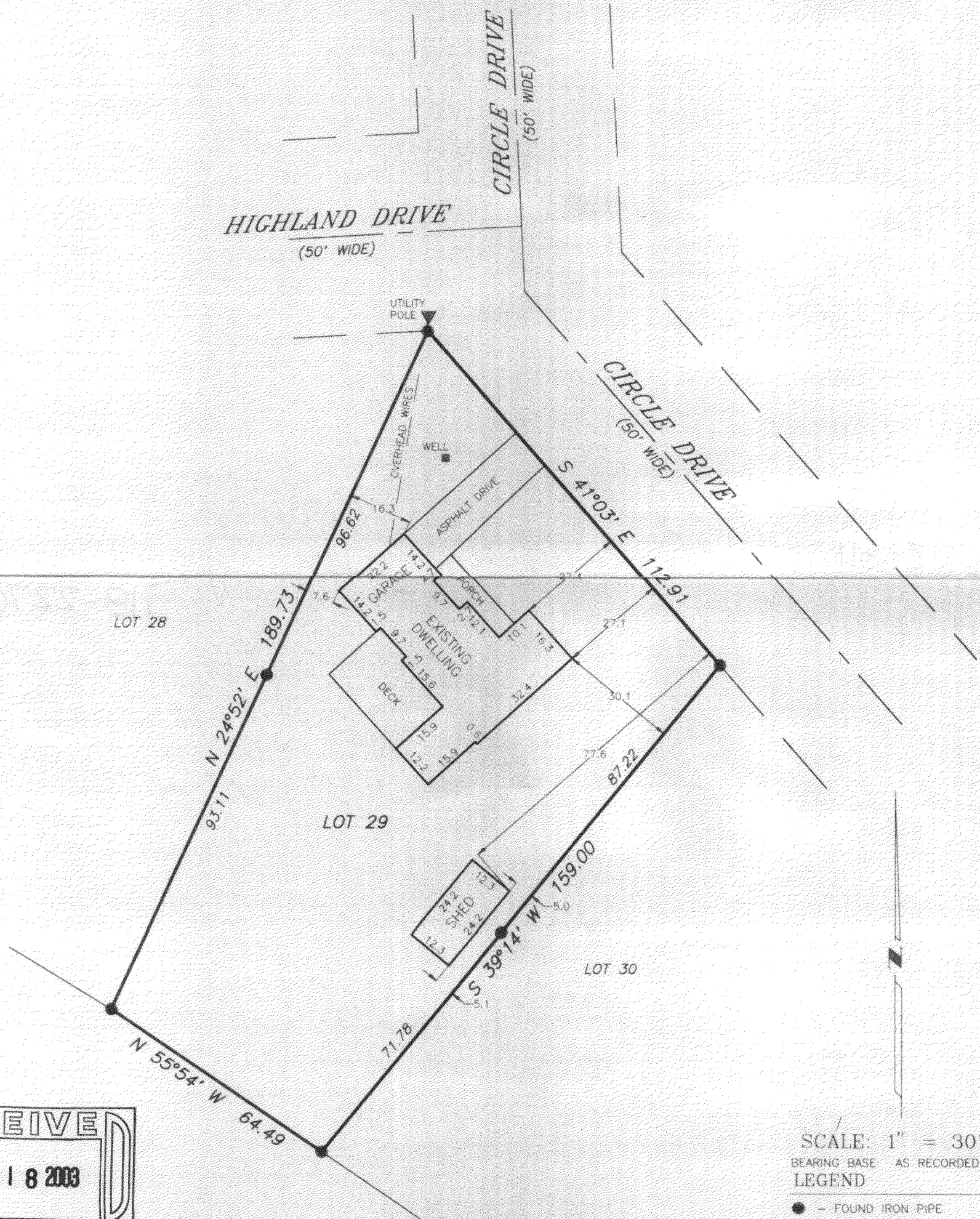

SCALE: 1" = 30'
BEARING BASE: AS RECORDED AS
LEGEND

- - FOUND IRON PIPE
- () - RECORDED AS

I HEREBY CERTIFY THAT I HAVE SURVEYED THE ABOVE DESCRIBED PROPERTY AND THE ABOVE MAP IS A TRUE REPRESENTATION THEREOF AND SHOWS THE SIZE AND LOCATION OF THE PROPERTY, THE LOCATION OF ALL VISIBLE STRUCTURES AND DIMENSIONS OF ALL PRINCIPAL BUILDINGS THEREON, BOUNDARY FENCES, APPARENT EASEMENTS, ROADWAY AND VISIBLE ENCROACHMENTS, IF ANY.

THIS SURVEY IS MADE FOR THE PRESENT OWNERS OF THE PROPERTY, AND ALSO THOSE WHO PURCHASE, OR GUARANTEE THE TITLE THERETO WITHIN (1) YEAR FROM THE DATE HEREOF.

DATED AT WATERFORD, WI THIS 4th DAY OF JANUARY 20 02

RECERTIFIED

Gary B. Foat

MNH-29

118-2270